

WLCSP6 1.4x0.8x0.33  
CASE 567XK  
ISSUE O

DATE 15 JAN 2019

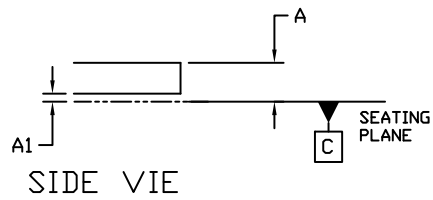
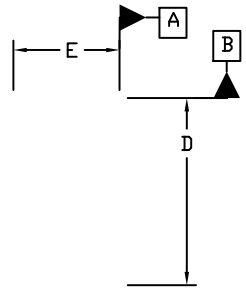

SIDE VIEW

BOTTOM VIEW

NOTES:

1. DIMENSIONING AND TOLERANCING PER ASME Y14.5M, 1994.
2. CONTROLLING DIMENSION: MILLIMETERS
3. COPLANARITY APPLI\_\_\_\_\_AL  
CROWNS OF THE SOLDER BALLS.

DIM	MILLIMETERS	
	MIN.	NOM.
A	---	---
A1	0.040	0.060
A2		
b	0.220	0.240
D		
E		
e	0.40 BSC	

RECOMMENDED  
MOUNTING FOOTPRINT